Cecil County Department of Public Works

Development Services Division

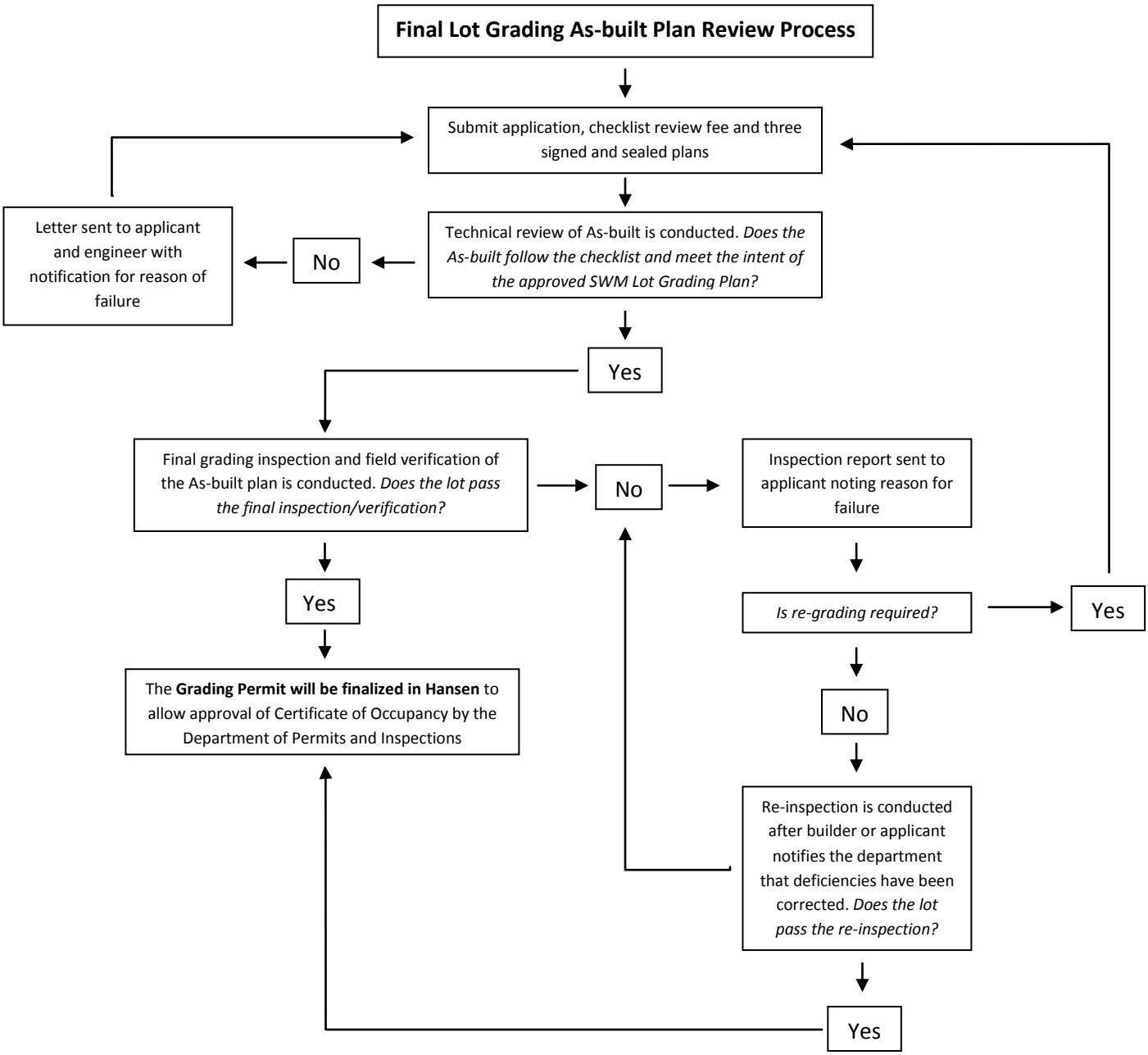

Rev 7/2010