Cecil County Department of Land Use & Development Services

Division of Development Plans Review

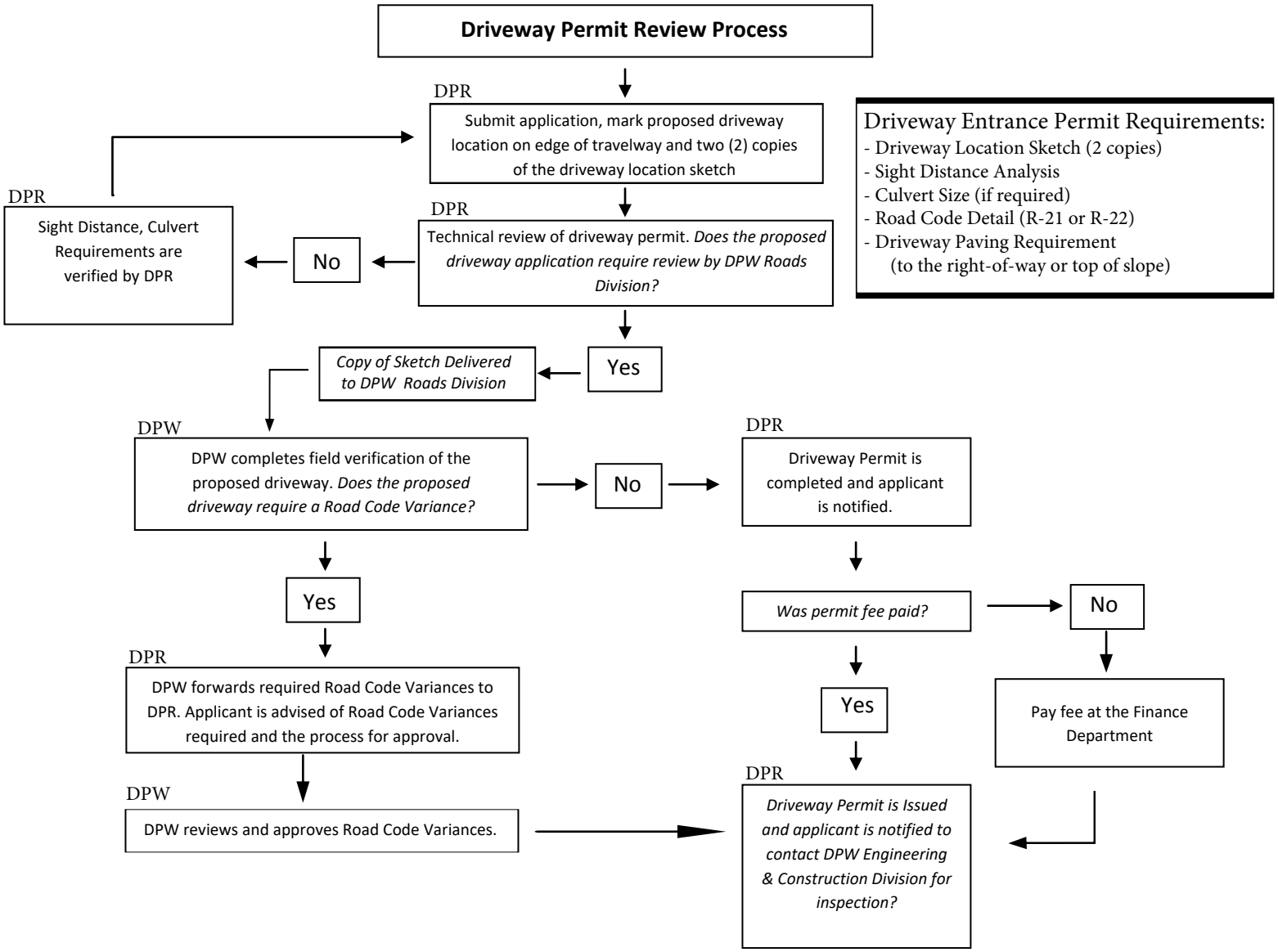

Rev 12/17